

HR Intranet (http://hr.intranet.nv.gov)

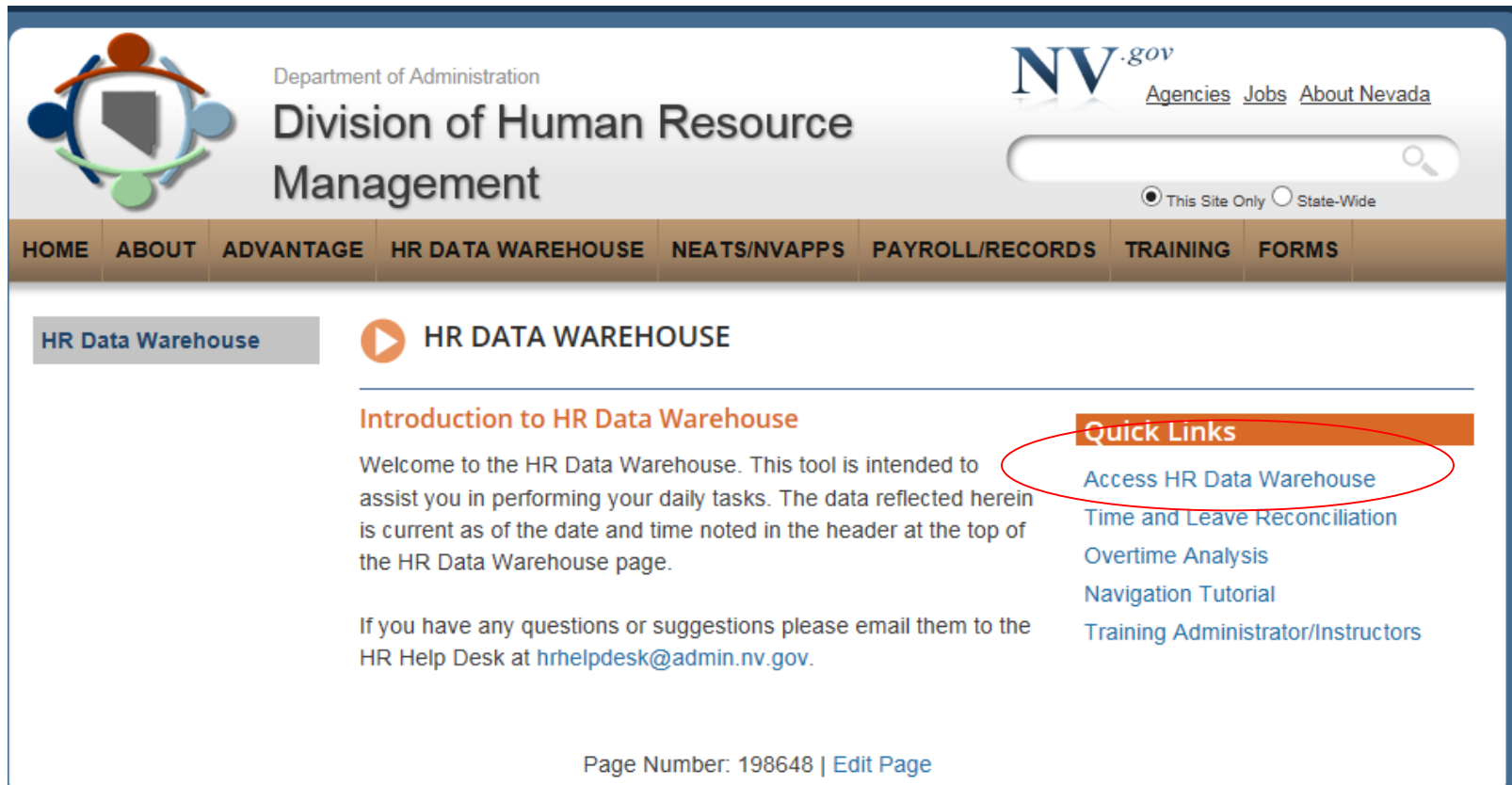

Department of Administration
Division of Human Resource Management

NV.gov
[Agencies](#) [Jobs](#) [About Nevada](#)

HOME ABOUT ADVANTAGE HR DATA WAREHOUSE NEATS/NVAPPS PAYROLL/RECORDS TRAINING FORMS

HR Data Warehouse

HR DATA WAREHOUSE

Introduction to HR Data Warehouse

Welcome to the HR Data Warehouse. This tool is intended to assist you in performing your daily tasks. The data reflected herein is current as of the date and time noted in the header at the top of the HR Data Warehouse page.

If you have any questions or suggestions please email them to the HR Help Desk at hrhelpdesk@admin.nv.gov.

Quick Links

- [Access HR Data Warehouse](#)
- [Time and Leave Reconciliation](#)
- [Overtime Analysis](#)
- [Navigation Tutorial](#)
- [Training Administrator/Instructors](#)

Page Number: 198648 | [Edit Page](#)

HRDW Login

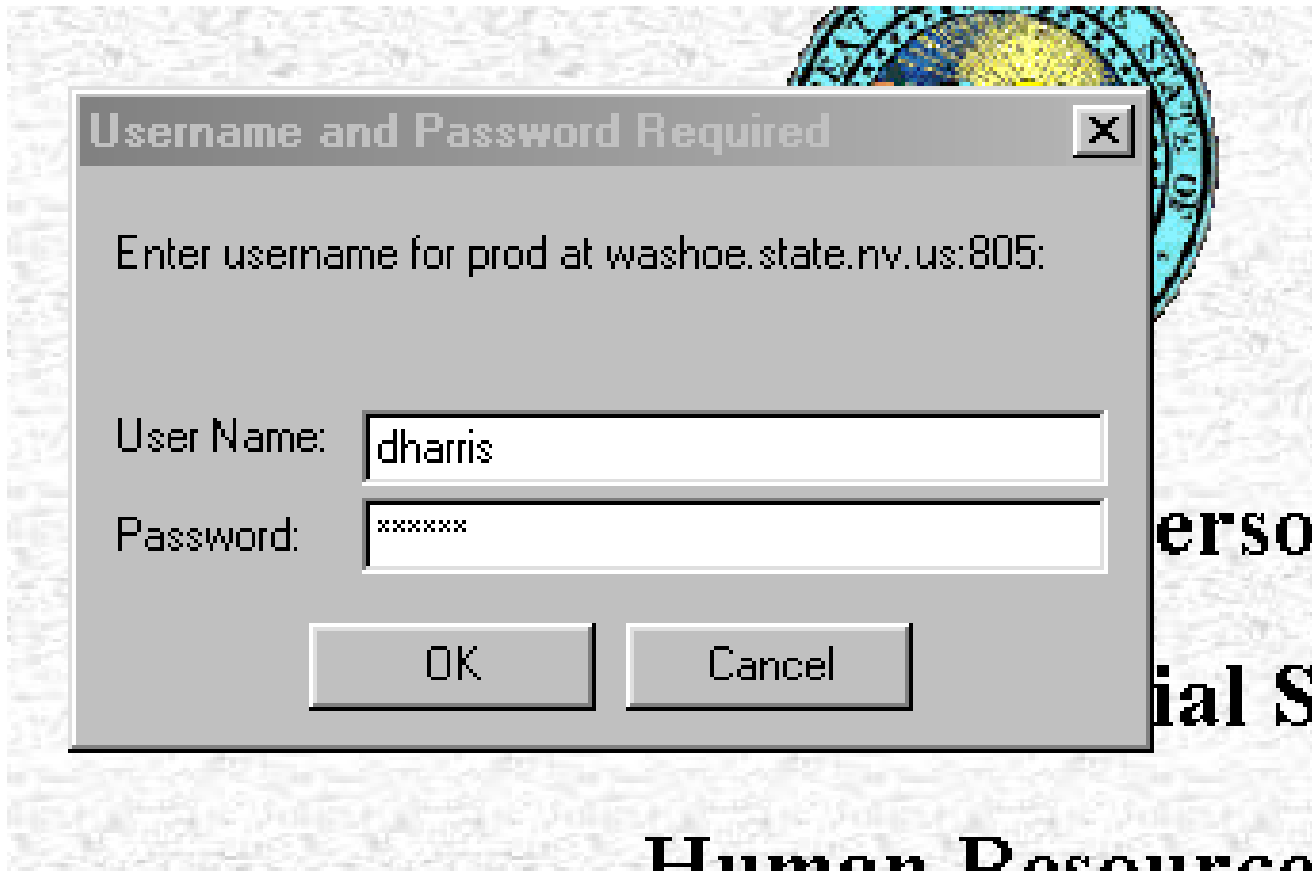

HRDW Password Administration

Admin Functions

Change DW Password

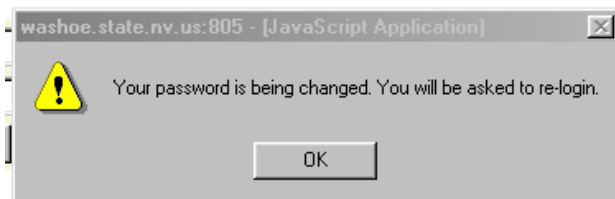

HRDW Home Page - Page Header

HR Data Warehouse

State of Nevada

Warehouse current as of August 17, 2001 01:23 AM

.. . . .

HRDW Home Page Links

User Home

Messages

System Notifications

- [Welcome to the HR DW](#)
- [HR DW Routine Maintenance/Load Schedule](#)
- [New! Incremental Release 1 - Time and Leave](#)
- [NEW!!! OT ANALYSIS/LEAVE SECTIONS](#)
- [NEW!!! POSITION INCUMBENT/HISTORY SECTION](#)
- [NEW!!! EMPLOYEE EVALUATION DATA](#)

Master Inquiry List

For assistance in choosing the most appropriate inquiry section, refer to the online help system (Site Help link in the upper right corner).

Payroll

- [Payroll Accounting - Budget Status Research](#)
- [Payroll Accounting - Job/Project Cost Research](#)
- [Employee Paychecks](#)

Time and Leave

- [Employee Timesheets](#)
- [Timesheet Reconciliation](#)
- [Internal ID / SSN List](#)
- [Part-time Hours Tracking](#)
- [Special Purpose Leave Analysis](#)
- [Time Data Extract](#)
- [Overtime Analysis](#)
- [Leave Activity Analysis](#)
- [Leave Release Analysis](#)

HRDW Saved Inquiries

Saved Inquiries

Personal [\[Administer...\]](#)

[Paychecks](#)

Link on Home Page

Employee Paycheck Analysis

Employee Paycheck Listing for CENTRAL PP04: 07/23/01 to 08/05/01 [Search](#) | [Page](#)

Analysis Settings

Pay Cycle:

Agency:

Organization:

Action: [Download](#) | [Save](#) | [For](#)

Employee Name	Empl ID	Reg. Hours	Other Hours	Adj. Hours	Pay	Deds	Net	ER Fringe	Check #	Che
---------------	---------	------------	-------------	------------	-----	------	-----	-----------	---------	-----

Immediate access
To required
information

HRDW Master Inquiry List (Payroll)

Master Inquiry List

For assistance in choosing the most appropriate inquiry section, refer to the online help system (Site Help link in the upper right corner).

Payroll

- Payroll Accounting - Budget Status Research
- Payroll Accounting - Job/Project Cost Research
- Employee Paychecks

Time and Leave

- Employee Timesheets
- Timesheet Reconciliation
- Internal ID / SSN List
- Part-time Hours Tracking
- Special Purpose Leave Analysis
- Time Data Extract
- Overtime Analysis
- Leave Activity Analysis
- Leave Release Analysis

HRDW Master Inquiry List (Personnel)

Master Inquiry List

For assistance in choosing the most appropriate inquiry section, refer to the online help system (Site Help link in the upper right corner).

Payroll

- Payroll Accounting - Budget Status Research
- Payroll Accounting - Job/Project Cost Research
- Employee Paychecks

Time and Leave

- Employee Timesheets
- Timesheet Reconciliation
- Internal ID / SSN List
- Part-time Hours Tracking
- Special Purpose Leave Analysis
- Time Data Extract
- Overtime Analysis
- Leave Activity Analysis
- Leave Balance Analysis

Personnel

- Employee Rosters / Action History
- Personnel Action Analysis
- Position Rosters / Action History

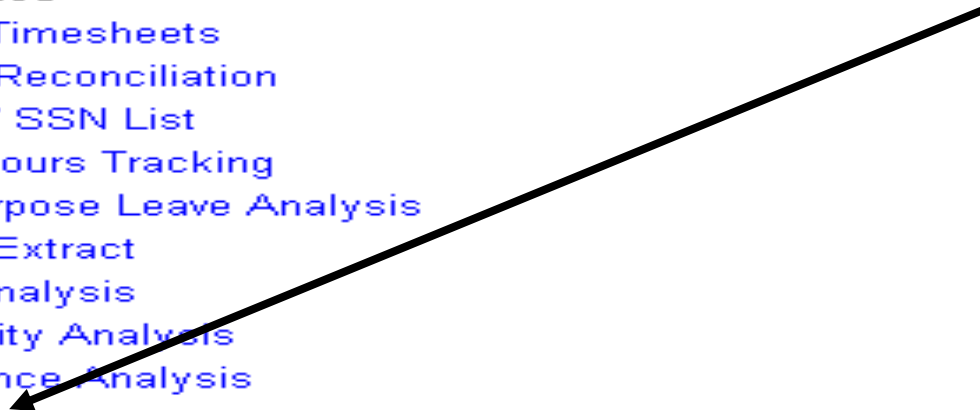

HRDW Master Inquiry List (Admin Functions)

Leave Activity Analysis
Leave Balance Analysis

Personnel

Employee Rosters / Action History
Personnel Action Analysis
Position Rosters / Action History
Employee Action History
Position/Incumbent History
Employee Evaluations
Duty Location Code

Work Force Demographics

Work Force Actions Analysis
Work Force Roster Analysis

Admin Functions

Change DW Password

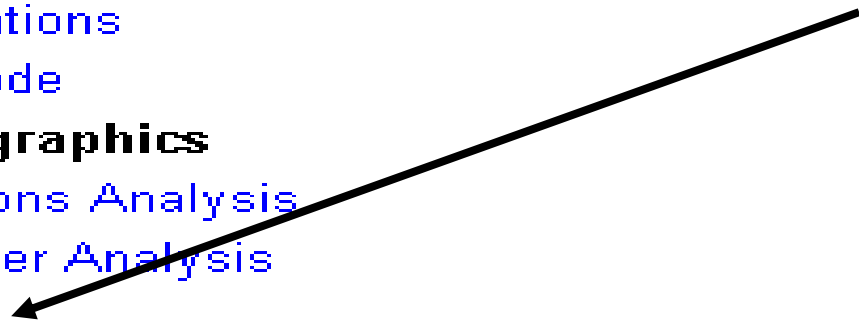

HRDW Highlights

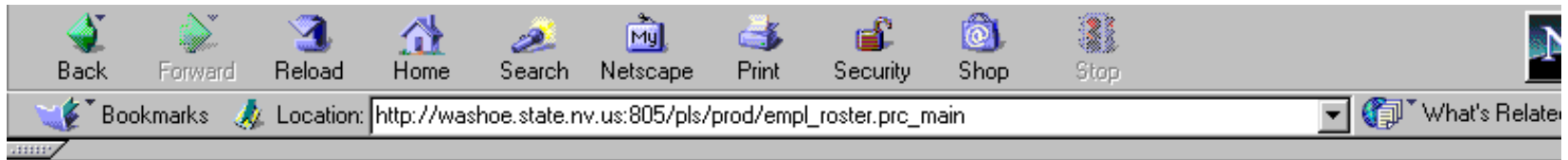

HR Data Warehouse State of Nevada

[Home](#) | [Feedback](#) | [Site Help](#) | [Logout](#)

Warehouse current as of August 17, 2001 01:23 AM

User: DEBORAH HARRIS [DHARRIS]

Employee Roster

Employee Roster - Agency Counts

Analysis Settings

Roster as of: 08-17-2001

[Search](#) | [Page Help](#)

Action: [Download](#) | [Save](#) | [Forward](#)

Search

Employee Roster

[Page Help](#)

Search Criteria

Search Name:

Search by Name

Search Employee ID:

Search by Employee ID

Analysis Settings

Roster as of: 08-17-2001

Search Name: HARRIS, DEBORAH

[Back to Search Form](#)

[Empl Roster Home](#)

Action: [Download](#) | [Save](#) | [Forward](#)

Agency	Org	Name	Empl ID	Appt ID	Empl Status	Posn NBR	Title	Grade	Step	Continuous Service	% FTE
070	1363	HARRIS, DEBORAH			K	0087	07.624	37	05	02-23-1998	1.0000
Totals					Asgnmts	1				% FTE	1.0000

Page Help

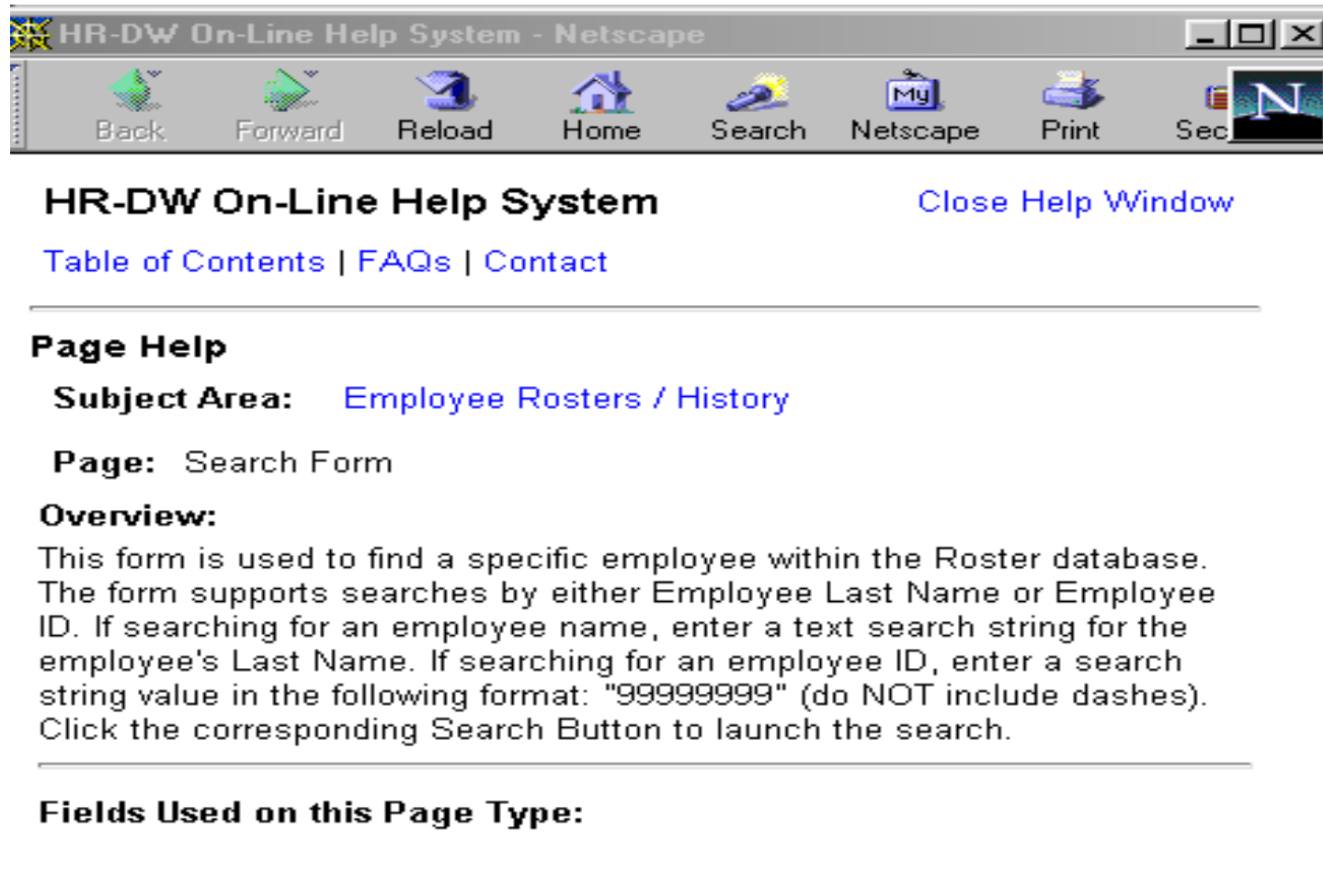

HR-DW On-Line Help System [Close Help Window](#)

[Table of Contents](#) | [FAQs](#) | [Contact](#)

Page Help

Subject Area: [Employee Rosters / History](#)

Page: Search Form

Overview:

This form is used to find a specific employee within the Roster database. The form supports searches by either Employee Last Name or Employee ID. If searching for an employee name, enter a text search string for the employee's Last Name. If searching for an employee ID, enter a search string value in the following format: "99999999" (do NOT include dashes). Click the corresponding Search Button to launch the search.

Fields Used on this Page Type:

Action Bar - Save and Download

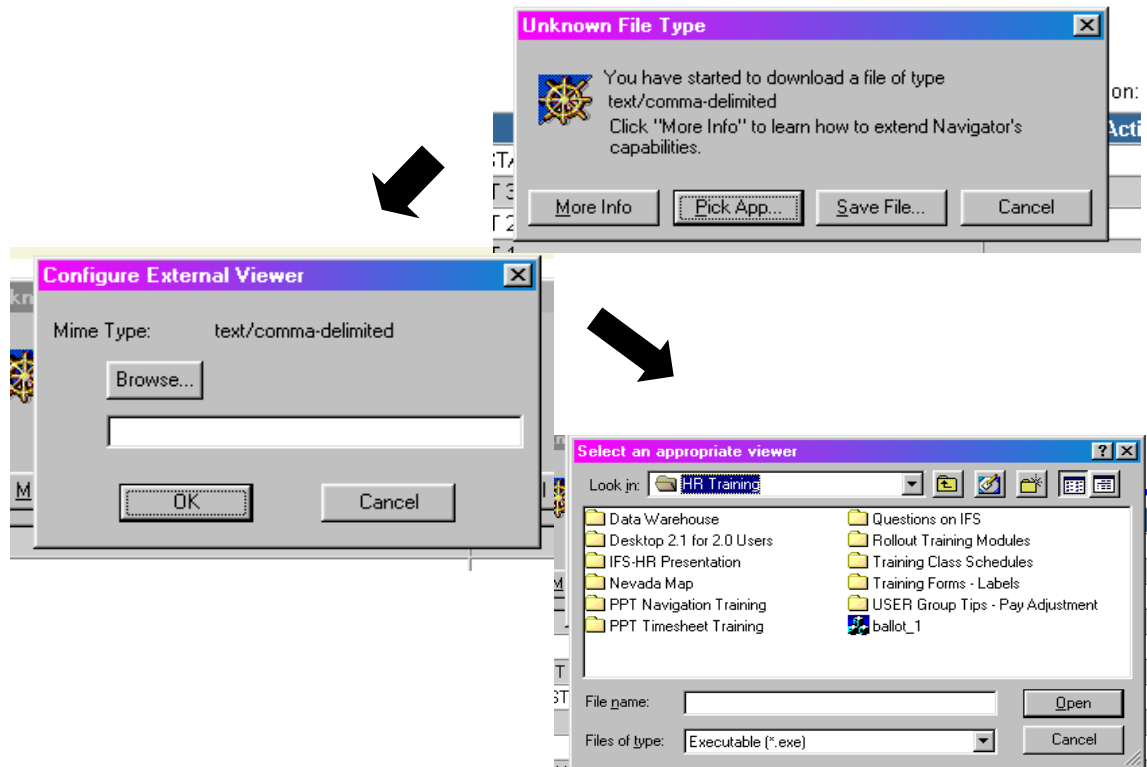

Forward

HR Data Warehouse

State of Nevada

Home | Feedback

Warehouse current as of August 17, 2001 01:23 AM

Us

Forwarded Message Form

From: DEBORAH HARRIS

To:

Title:

Employee Roster - Title Code Counts for Age

Analysis Settings

Roster as of: 08-17-2001

Home Agcy:

Home Org:

View: Title | Org | [Empl](#)

HRDW Features

Data Sorting and Drilling Down

Agency	Org	Name	Empl ID	Appt ID	Empl Status	Posn NBR	Title	Grade	Step	Continuous Service	% FTE	
070	1363				K	0067	07.624	37	05	02-23-1998	1.0000	
Totals						Asgnmts	1				% FTE	1.0000

40E	3553		000E	03531088	MEMH		MEM HIBR CG2	03.251	34	03	A	1.000
40E	3553		000E	03531088	MEMH	083	БАНК П2Т	03.251	34	03	A	1.000
40E	3553		000E	03531088	COFL			03.251	34	03	A	1.000
40E	3553		000E	03531088	MM2I		МАИЛУГ М2И	03.251	34	02	B	1.000
40E	3553		000E	03531088	COVL		СОИЛЕРЭИОИ	03.251	34	02	B	1.000
40E	3553		000E	014013000	STEB	2TB	НАГЕ 2ТБ АД1	03.251	34	03	B	1.000
40E	3553		000E	035310000	M2I	M2I	АУЛО М2И	03.251	34	04	B	1.000
40E	3553		000E	035310000	BCG2S	0S1	ЕК2Т ИЛГЕ	03.255	38	04	B	1.000
40E	3553		000E	100010070	TROT		ТРАИЭРЭР ОУТ	03.255	38	04	I	1.000
070	1363		780E	100010070	PRMI	083	БАНК П2Т	03.254	33	04	K	1.000
070	1363		780E	100010070	PRMI	083	БАНК П2Т	03.254	33	04	K	1.000
070	1363		780E	100011070	M2I	M2I	АУЛО М2И	03.253	38	04	K	1.000

Code
02.209
02.211
02.212
02.213
02.221
02.301
02.301
02.306
07.135
07.140
07.141

Drill Down

Data Sorting

DRILL DOWN

HR Data Warehouse
Home Page

PAYROLL

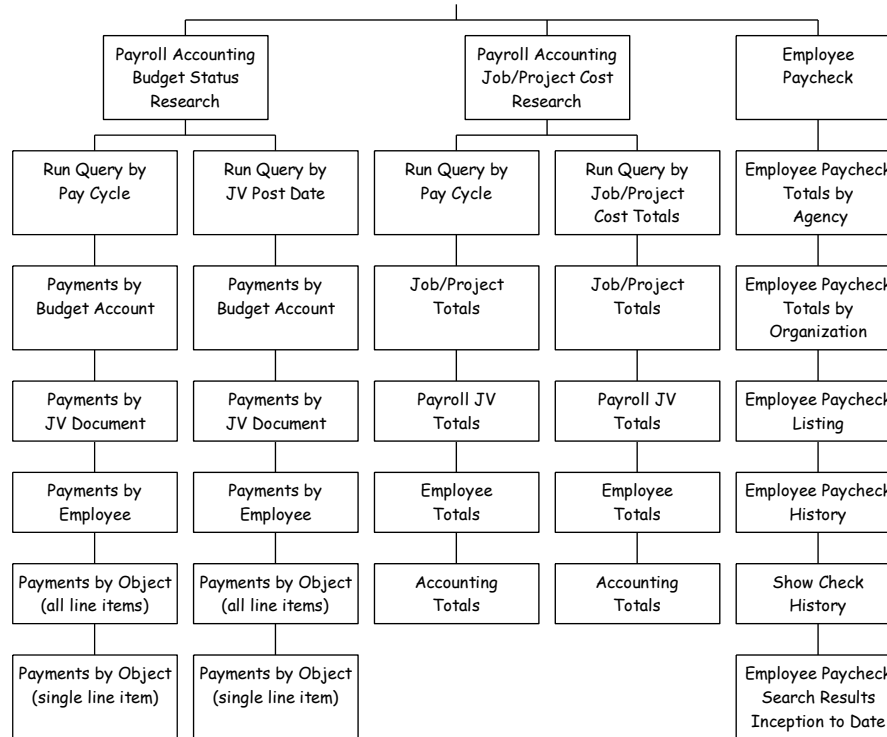

DRILL DOWN

HR Data Warehouse
Home Page

PERSONNEL

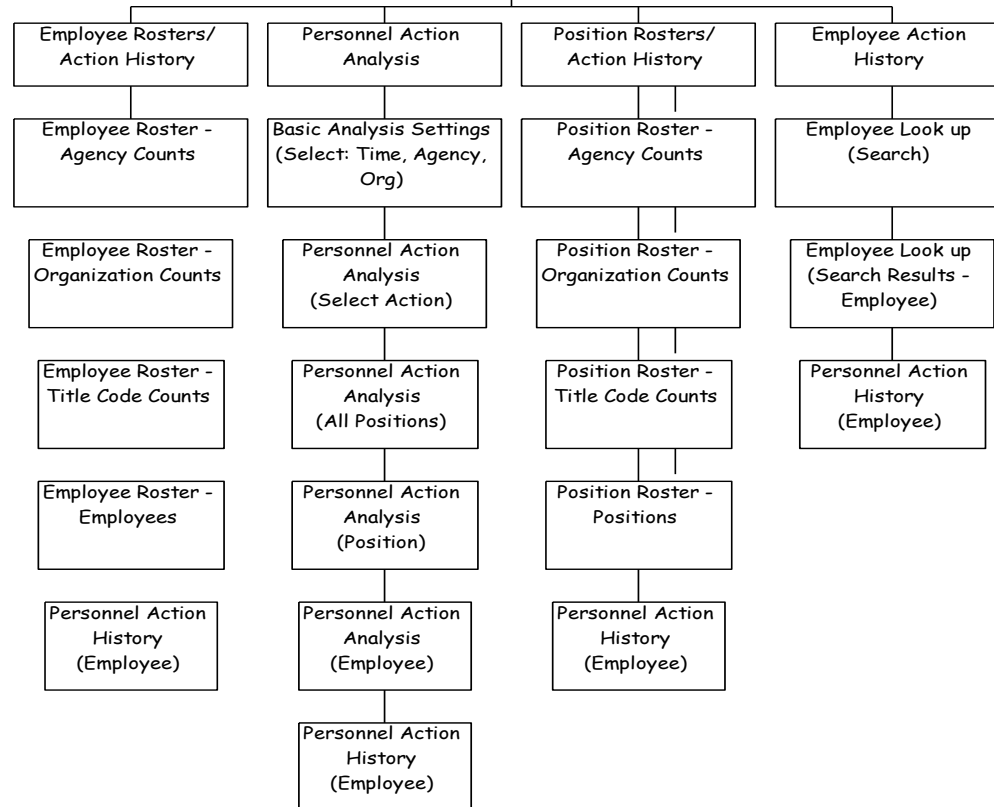

DRILL DOWN

HR Data Warehouse
Home Page

ADMIN FUNCTIONS

```
graph TD; A[ADMIN FUNCTIONS] --> B[Change DW Password]; B --> C[Change Password Form (Submit)];
```

Change DW
Password

Change Password
Form
(Submit)